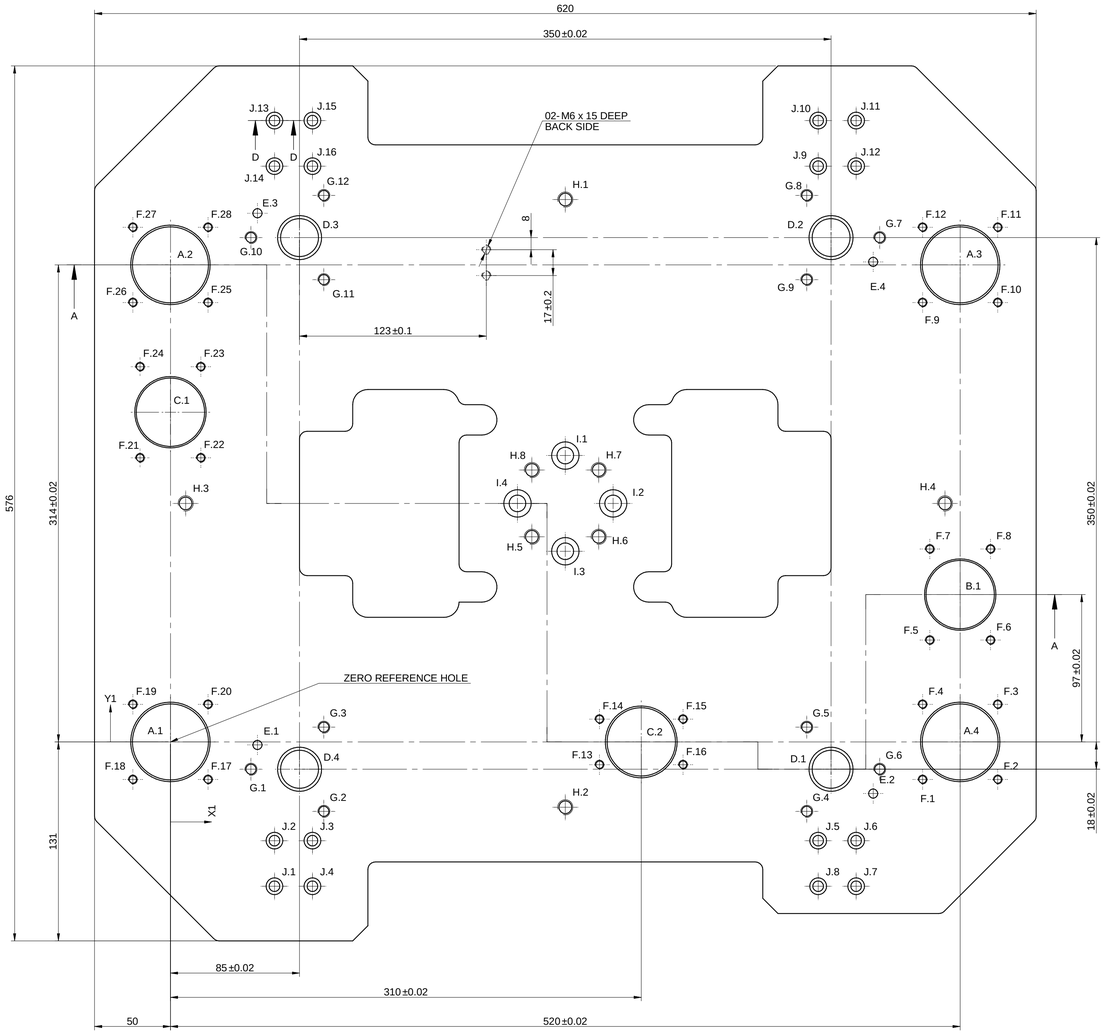
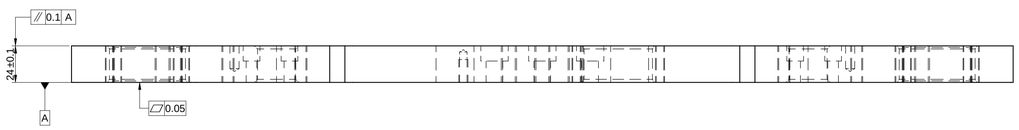
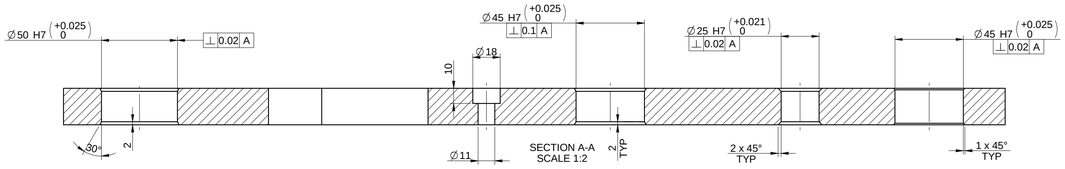
NOTE : STANDARD FASTENER TORQUE AS PER STD-DES-01-00 FR-DES-006-00







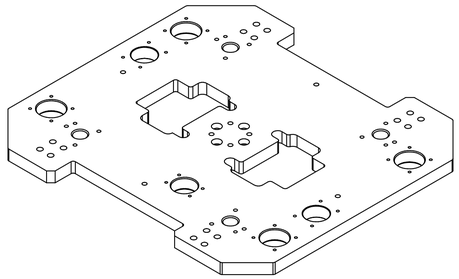
HOLE TABLE				
Hole	X	Y	Size	REMARK
A.1	0.00	0.00	Ø 50.00 mm THRU'	H7 REF SEC A-A
A.2	0.00	314.00	Ø 50.00 mm THRU'	H7 REF SEC A-A
A.3	520.00	314.00	Ø 50.00 mm THRU'	H7 REF SEC A-A
A.4	520.00	0.00	Ø 50.00 mm THRU'	H7 REF SEC A-A
B.1	520.00	97.00		H7 REF SEC A-A
C.1	0.00	217.00	Ø 45.00 mm THRU'	H7 REF SEC A-A
C.2	310.00	0.00	Ø 45.00 mm THRU'	H7 REF SEC A-A
D.1	435.00	-18.00	Ø 25.00 mm THRU'	H7 REF SEC A-A
D.2	435.00	332.00	Ø 25.00 mm THRU'	H7 REF SEC A-A
D.3	85.00	332.00	Ø 25.00 mm THRU'	H7 REF SEC A-A
D.4	85.00	-18.00	Ø 25.00 mm THRU'	H7 REF SEC A-A
E.1	57.29	-2.00	Ø 6.00 mm x 15.00 mm DEEP	H7
E.2	462.71	-34.00	Ø 6.00 mm x 15.00 mm DEEP	H7
E.3	57.29	348.00	Ø 6.00 mm x 15.00 mm DEEP	H7
E.4	462.71	316.00	Ø 6.00 mm x 15.00 mm DEEP	H7
F.1	495.25	-24.75	M6 THRU'	
F.2	544.75	-24.75	M6 THRU'	
F.3	544.75	24.75	M6 THRU'	
F.4	495.25	24.75	M6 THRU'	
F.5	500.00	67.00	M6 THRU'	
F.6	540.00	67.00	M6 THRU'	
F.7	500.00	127.00	M6 THRU'	
F.8	540.00	127.00	M6 THRU'	
F.9	495.25	289.25	M6 THRU'	
F.10	544.75	289.25	M6 THRU'	
F.11	544.75	338.75	M6 THRU'	
F.12	495.25	338.75	M6 THRU'	
F.13	282.50	-15.00	M6 THRU'	
F.14	282.50	15.00	M6 THRU'	
F.15	337.50	15.00	M6 THRU'	
F.16	337.50	-15.00	M6 THRU'	
F.17	24.75	-24.75	M6 THRU'	
F.18	-24.75	-24.75	M6 THRU'	
F.19	-24.75	24.75	M6 THRU'	
F.20	24.75	24.75	M6 THRU'	
F.21	-20.00	187.00	M6 THRU'	

HOLE TABLE				
Hole	X	Y	Size	REMARK
F.22	20.00	187.00	M6 THRU'	
F.23	20.00	247.00	M6 THRU'	
F.24	-20.00	247.00	M6 THRU'	
F.25	24.75	289.25	M6 THRU'	
F.26	-24.75	289.25	M6 THRU'	
F.27	-24.75	338.75	M6 THRU'	
F.28	24.75	338.75	M6 THRU'	
G.1	53.00	-18.00	M8 THRU'	
G.2	101.00	-45.71	M8 THRU'	
G.3	101.00	9.71	M8 THRU'	
G.4	419.00	-45.71	M8 THRU'	
G.5	419.00	9.71	M8 THRU'	
G.6	467.00	-18.00	M8 THRU'	
G.7	467.00	332.00	M8 THRU'	
G.8	419.00	359.71	M8 THRU'	
G.9	419.00	304.29	M8 THRU'	
G.10	53.00	332.00	M8 THRU'	
G.11	101.00	304.29	M8 THRU'	
G.12	101.00	359.71	M8 THRU'	
H.1	260.00	357.00	M10 THRU'	
H.2	260.00	-43.00	M10 THRU'	
H.3	10.00	157.00	M10 THRU'	
H.4	510.00	157.00	M10 THRU'	
H.5	238.00	135.00	M10 THRU'	
H.6	282.00	135.00	M10 THRU'	
H.7	282.00	179.00	M10 THRU'	
H.8	238.00	179.00	M10 THRU'	
I.1	260.00	188.50	Ø 11.00 mm THRU' C'BORE Ø 18.00 mm - 10.00 mm DEEP	REF SEC A-A
I.2	291.50	157.00	Ø 11.00 mm THRU' C'BORE Ø 18.00 mm - 10.00 mm DEEP	REF SEC A-A
I.3	260.00	125.50	Ø 11.00 mm THRU' C'BORE Ø 18.00 mm - 10.00 mm DEEP	REF SEC A-A
I.4	228.50	157.00	Ø 11.00 mm THRU' C'BORE Ø 18.00 mm - 10.00 mm DEEP	REF SEC A-A

HOLE TABLE				
Hole	X	Y	Size	REMARK
J.1	68.50	-95.00	Ø 7.00 mm THRU' C'BORE Ø 11.00 mm - 10.00 mm DEEP	REF SEC D-D
J.2	68.50	-65.00	Ø 7.00 mm THRU' C'BORE Ø 11.00 mm - 10.00 mm DEEP	REF SEC D-D
J.3	93.50	-65.00	Ø 7.00 mm THRU' C'BORE Ø 11.00 mm - 10.00 mm DEEP	REF SEC D-D
J.4	93.50	-95.00	Ø 7.00 mm THRU' C'BORE Ø 11.00 mm - 10.00 mm DEEP	REF SEC D-D
J.5	426.50	-65.00	Ø 7.00 mm THRU' C'BORE Ø 11.00 mm - 10.00 mm DEEP	REF SEC D-D
J.6	451.50	-65.00	Ø 7.00 mm THRU' C'BORE Ø 11.00 mm - 10.00 mm DEEP	REF SEC D-D
J.7	451.50	-95.00	Ø 7.00 mm THRU' C'BORE Ø 11.00 mm - 10.00 mm DEEP	REF SEC D-D
J.8	426.50	-95.00	Ø 7.00 mm THRU' C'BORE Ø 11.00 mm - 10.00 mm DEEP	REF SEC D-D
J.9	426.50	379.00	Ø 7.00 mm THRU' C'BORE Ø 11.00 mm - 10.00 mm DEEP	REF SEC D-D
J.10	426.50	409.00	Ø 7.00 mm THRU' C'BORE Ø 11.00 mm - 10.00 mm DEEP	REF SEC D-D
J.11	451.50	409.00	Ø 7.00 mm THRU' C'BORE Ø 11.00 mm - 10.00 mm DEEP	REF SEC D-D
J.12	451.50	379.00	Ø 7.00 mm THRU' C'BORE Ø 11.00 mm - 10.00 mm DEEP	REF SEC D-D
J.13	68.50	409.00	Ø 7.00 mm THRU' C'BORE Ø 11.00 mm - 10.00 mm DEEP	REF SEC D-D
J.14	68.50	379.00	Ø 7.00 mm THRU' C'BORE Ø 11.00 mm - 10.00 mm DEEP	REF SEC D-D
J.15	93.50	409.00	Ø 7.00 mm THRU' C'BORE Ø 11.00 mm - 10.00 mm DEEP	REF SEC D-D
J.16	93.50	379.00	Ø 7.00 mm THRU' C'BORE Ø 11.00 mm - 10.00 mm DEEP	REF SEC D-D

TOLERANCE NOTE :- (English)
1) ALL H7 HOLES C.D SHOULD BE CONTROLLED WITHIN +/- 0.02. / IT7
2) ALL HOLES,TAP & COUNTER BORE C.D,
SHOULD BE CONTROLLED WITHIN +/- 0.1

NOTE DE TOLERANCE :- (French)
1) TOUT TROU H7 C.D DOIT ÊTRE CONTRÔLÉ SOUS +/- 0.02 / IT7
2) TOUT TROU ET CONTRE-ALÉSAGE C.D,
DOIT ÊTRE CONTROLÉ SOUS +/- 0.1

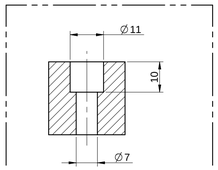


NOTE :-(English)
DEBURR ALL UNSPECIFIED HOLES AND SHARP EDGES.

NOTE :-(French)
ÉBAVUREZ TOUS LES TROUS NON SPÉCIFIÉS ET LES BORDS TRANCHANTS.

NOTE : (English)
MATERIAL: M.S
FINISH: I.Z.B.P. (TRIVALENT)
MACHINING: 3.2
WEIGHT(Kg): 50.37 kg

NOTE :-(French)
MATÉRIEL : M.S
FINITION : I.Z.B.P. (TRIVALENT)
MACHINES : 3.2
POIDS (Kg): 50.37 kg



SECTION D-D
SCALE 1:1

NOTE FOR WIPRO PARI DESIGN -REF. ONLY
WEAR DETAILS : N.A.

RESERVED SPACE FOR
CONTROLLED COPY

DEBURR AND REMOVE SHARP EDGES UNLESS SHARP EDGE REQUIREMENT SPECIFIED	
UNSP.RADII 0.5 R	UNSP.CHF 0.5 X 45°
UNSPECIFIED TOL.(FAB) FOR ANGULAR IN mm	
UP TO 10	±1.5°
10 UP TO 50	±0°50'
50 UP TO 120	±0°25'
120 UP TO 400	±0°15'
UNSPECIFIED TOL.(FAB) FOR LINEAR IN mm	
0.5 UP TO 3	±0.1
3 UP TO 6	±0.2
6 UP TO 30	±0.5
30 UP TO 120	±0.8
120 UP TO 315	±1.2
315 UP TO 1000	±2
1000 UP TO 2000	±3
OVER 2000	±4
UNSPECIFIED TOL.(MIC) FOR ANGULAR IN mm	
UP TO 10	±1°
10 UP TO 50	±0°30'
50 UP TO 120	±0°20'
120 UP TO 400	±0°10'
UNSPECIFIED TOL.(MIC) FOR LINEAR IN mm	
0.5 UP TO 3	±0.1
3 UP TO 6	±0.1
6 UP TO 30	±0.2
30 UP TO 120	±0.3
120 UP TO 315	±0.5
315 UP TO 1000	±0.8
1000 UP TO 2000	±1.2
OVER 2000	±2
LIMITS	
Gen Tol.: IS 2102	

REVISION	DESCRIPTION	DATE	DRN.BY

WIPRO PARI GROUP

www.wipropari.com

1.ALL DIMENSIONS ARE IN mm
2.DO NOT SCALE DRAWING.
3.IF IN DOUBT : ASK TEAM MEMBER

DESCRIPTION: TOP PLATE - 1
DRAWING TYPE: MACHINING

SURFACE AREA	SURFACE TREATMENT	MACHINING	DESIGN UNIT	DESIGN UNIT CD.	TEAM NO.	SHEET SIZE
1068.63 in^2	#	#	WPES	0300	PL-02	A1

REFERENCE DWG.	PRV73D123002	PART CLASS. B	HEAT TREATMENT	N.A.

LOCATION : PUNE

DRN.BY	CHKD.BY	APPD.BY	MATERIAL
03006581	03004785	03002882	#
09/05/2024	09/05/2024	09/05/2024	NET WEIGHT-Kg 50.37 kg

DRG./PART CODE: P23Y5C043002

REV.: 00

SCALE: 1 : 2

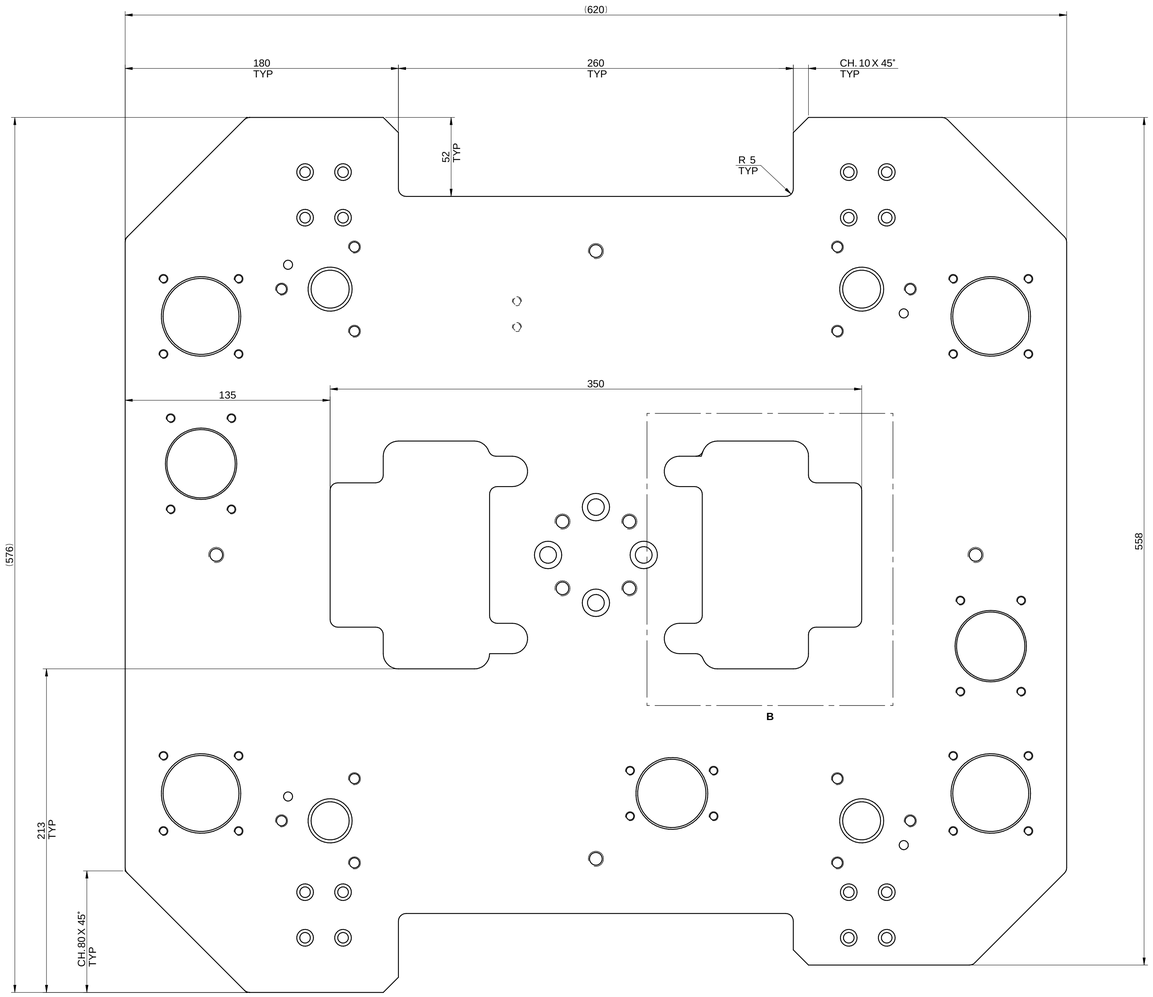
SHEET: 1 OF 2

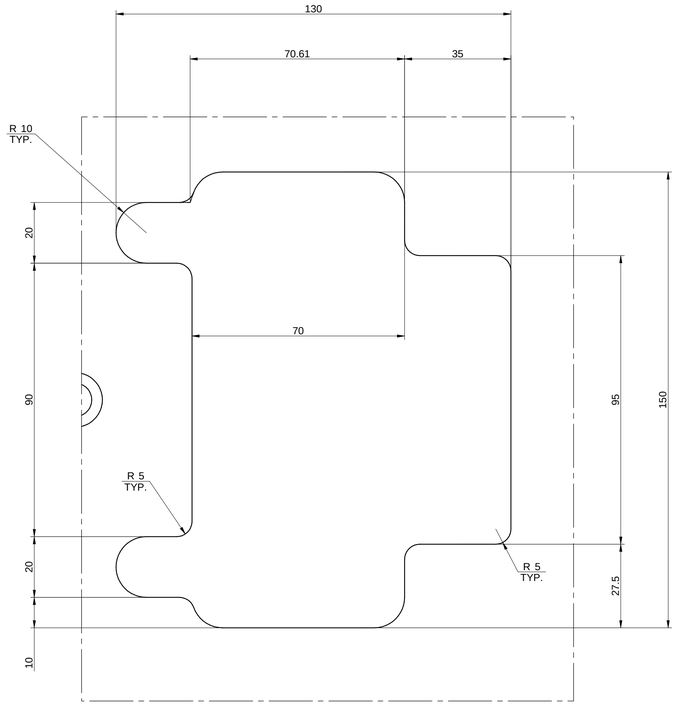
© ALL RIGHTS OF REPRODUCTION & DISTRIBUTION ARE RESERVED

wpt:P23Y5C043002.prt;2 2.dft;2 2.dft;2 2.dft

NOTE : STANDARD FASTENER TORQUE AS PER STD-DES-01-00 FR-DES-006-00







DETAIL B
SCALE 1:1
TYP

NOTE : (English)
MATERIAL: M.S
FINISH: I.Z.B.P. (TRIVALENT)
MACHINING:
WEIGHT(Kg): 50.37 kg

NOTE :-(French)
MATERIEL : M.S
FINITION : I.Z.B.P. (TRIVALENT)
MACHINES :
POIDS (Kg): 50.37 kg

NOTE FOR WIPRO PARI DESIGN -REF. ONLY
WEAR DETAILS : N.A.

RESERVED SPACE FOR
CONTROLLED COPY

DEBURR AND REMOVE SHARP EDGES UNLESS SHARP EDGE REQUIREMENT SPECIFIED	
UNSP.RADII 0.5 R	UNSP.CHF. 0.5 X 45°
UNSPECIFIED TOL.(FAB) FOR ANGULAR IN mm	
UP TO 10	±1.5°
10 UP TO 50	±0°50'
50 UP TO 120	±0°25'
120 UP TO 400	±0°15'
UNSPECIFIED TOL.(FAB) FOR LINEAR IN mm	
0.5 UP TO 3	±0.1
3 UP TO 6	±0.2
6 UP TO 30	±0.5
30 UP TO 120	±0.8
120 UP TO 315	±1.2
315 UP TO 1000	±2
1000 UP TO 2000	±3
OVER 2000	±4
UNSPECIFIED TOL.(MAC) FOR ANGULAR IN mm	
UP TO 10	±1°
10 UP TO 50	±0°30'
50 UP TO 120	±0°20'
120 UP TO 400	±0°10'
UNSPECIFIED TOL.(MAC) FOR LINEAR IN mm	
0.5 UP TO 3	±0.1
3 UP TO 6	±0.1
6 UP TO 30	±0.2
30 UP TO 120	±0.3
120 UP TO 315	±0.5
315 UP TO 1000	±0.8
1000 UP TO 2000	±1.2
OVER 2000	±2
LIMITS	
Gen Tol.: IS 2102	

REVISION	DESCRIPTION	DATE	DRN.BY

www.wipropari.com

WIPRO PARI GROUP

DESCRIPTION: **TOP PLATE - 1**

DRAWING TYPE: MACHINING

1.ALL DIMENSIONS ARE IN mm
2.DO NOT SCALE DRAWING.
3.IF IN DOUBT , ASK TEAM MEMBER

SURFACE AREA	SURFACE TREATMENT	MACHINING	DESIGN UNIT	DESIGN UNIT CD.	TEAM NO.	SHEET SIZE
1068.63 in^2	#	#	WPES	0300	PL-02	A1

REFERENCE DWG.	PRV73D123002	PART CLASS.	B	HEAT TREATMENT	N.A.

LOCATION : PUNE

DRN.BY	CHKD.BY	APPD.BY	MATERIAL	DRG./PART CODE	REV.	SCALE
03006581	03004785	03002882	#	P23Y5C043002	00	1 : 2
09/05/2024	09/05/2024	09/05/2024	NET WEIGHT-Kg 50.37 kg			SHEET 2 OF 2

© ALL RIGHTS OF REPRODUCTION & DISTRIBUTION ARE RESERVED

\\in-p0104-fs3\Engineering\2022\P23Y5C043002.dft 09/05/2024 3:48:27 PM